



Event Details for the Share the Music Challenge 2003

Share the Music Challenge 2003 includes a concert, the "Play to Win" music challenge, and a raffle of great prizes including the grand prize: a Roland electric piano valued at \$3,000.00 and donated by Sherman Clay (formerly Moe's Pianos). Proceeds from this event will help support the sponsoring music programs.

The Concert

This year's concert features outstanding student performers who participate in programs sponsored by the **Piano Santa Foundation (PSF)** and the **South West Music School (SWMS)**. One of these accomplished young musicians has already received national recognition. The concert is free to the public and will be held Saturday, May 17, 2003 at 2:00 pm in the auditorium of the Southminster Presbyterian Church located at 12250 SW Denney Rd. (at the corner of Denney Rd. and Hall Blvd. in Beaverton, OR).

How to Win Prizes

Results of the drawing for the recipient of the grand prize piano will be announced at the concert. If the winner is not present, he or she will be notified by phone. Once the grand prize has been awarded, smaller prizes will be awarded to ticket holders in the audience via a random drawing. Remember, there are two ways you can enter to win the prizes:

- **Take the challenge**
- **Purchase a ticket**

Additional tickets can be purchased at the door.

The Challenge

"Play to Win" is the name of this year's Challenge. The challenge is to see how much you can learn. Here's how to participate:

Set aside a period of two weeks for dedicated practice on an instrument of your choice. Think about how much time you normally practice during a week and challenge yourself to practice more often. How many new pieces might you be able to learn in this two week period?

Before you start practicing, get a couple of people to sponsor you. Collect pledges from friends and family totaling \$5.00 or more. The more pledges you receive, the more times your name is entered into the drawing for the prizes. Collect \$25.00, for example, and have your name entered five times.

Once you are ready, begin the Challenge! Record your practice hours on the entry form. At the end of two weeks, collect your pledge money, then have your parents write a check payable to the Piano Santa Foundation, and send it in with your entry form to PSF, PO Box 80173, Portland, OR 97280 postmarked no later than May 5, 2003. (Tracking chart and pledge form are printed on the other side of this letter.)

About Our Music Programs

Both PSF and SWMS are not-for-profit organizations that benefit many students in the Portland Metro area and offer music scholarships to families who need assistance. This is a needed resource for music given the current economic conditions.

The Piano Santa Foundation scholarship program provides in-home piano placement scholarships to local families and students that would not otherwise have this opportunity. More details on our program... standard and grand piano scholarships are available at www.pianosanta.org.

Donations to support these programs are gratefully received.

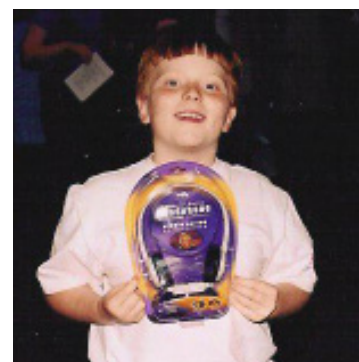

One of last year's door prize winners!

Buy a Ticket

If you don't want to take the Challenge, just purchase a ticket! Once your order is received, your name will be placed in the drawing for the grand prize. Please do not send cash; a personal check is preferred. Remember, the Share the Music concert on May 17th is free to the public. Buying a ticket enters your name into the drawing for the grand prize. You need not be present to win the piano. Smaller prizes however, will be awarded via a random drawing to those ticket holders attending the concert.

Ticket Order Form

Total number of tickets: _____

Ticket price \$5 ea. Total _____

Please send a check (no cash please) to:
The Piano Santa Foundation, PO Box 80173, Portland, OR 97280.

Please tell us where you heard about this event?
Piano Santa Foundation _____

South West Music School _____

Other (please specify) _____

Getting Your Tickets

To save time and money all tickets will be held at will call at the concert, unless you request that they be sent to you directly. We will notify the grand prize winner by phone if they are not present at the concert. All the other door prizes will be given away to those who attend the concert.

Send the tickets to the address shown on the check unless otherwise noted.



Official Entry Form Share the Music Challenge 2003

Share the Music Challenge is an annual event which promotes music education in our community and is sponsored by the Piano Santa Foundation (PSF). This year, the event is being co-sponsored by the South West Music School (SWMS). Carefully read both sides of this form to understand the requirements of Share the Music Challenge 2003. To be valid, this entry must be completed and returned to the PSF office by mail, postmarked no later than May 5, 2003. To be eligible for the grand prize drawing, participants must be over the age of 6, and be a resident of either Oregon or Washington.

Please print your information:

Name _____
 Street Address _____
 City _____ State _____ Zip _____
 Home Phone _____ E-mail (Optional) _____
 Name the instrument you will be using in the "Play to Win" Challenge _____

"Play to Win" Pledge Form

Name _____ Address _____ Phone _____ \$ per hr _____ or _____ Total donation _____

Over a two week period, record how much time you spend practicing your instrument each day. Then, add up the number of minutes you practiced, rounded to the nearest hour. Multiply this hourly time by the dollar amount on your pledge sheet. Collect your pledge money, write a check for the total amount, and send it in with your entry form to: The Piano Santa Foundation, P.O. Box 80173, Portland, OR 97280 postmarked no later than May 5, 2003.

Day 1	Day 2	Day 3	Day 4	Day 5	Day 6	Day 7
_____	_____	_____	_____	_____	_____	_____
Day 8	Day 9	Day 10	Day 11	Day 12	Day 13	Day 14
_____	_____	_____	_____	_____	_____	_____

Total practice time (rounded to the nearest hour): _____ hrs. X amount pledged _____ = \$ _____
 How many new pieces were you able to learn in two weeks? _____ Age of participant if under 18 _____

Participant's Signature _____

Parent or Guardian's Signature _____

(Signature required for participants under age 18)